

Stefan Grasse

Adiós mi viejo

Boléro

Praia do Jaca

Bossa nova

*for
flute and guitar*

Score & parts

Level: intermediate
Schwierigkeitsgrad: Mittelstufe
27 pages / 27 Seiten

Adiós mi viejo

Boléro

Stefan Grasse

Fl. 1. [First ending bracket over measures 3-4]
Git. Chords: Dm, A7/C#, Dm, A7/C#. Triplets are present in measures 2, 3, and 4.

Fl. 2. [Second ending bracket over measures 5-6]
Git. Chords: A7/C#, Dm, Em7(b5), A7(b9), Dm. Triplets are present in measures 5, 6, 7, and 8.

Fl.
Git. Chords: Gm7, FMaj7, A7(b9), Dm, A7, F6, E7(b9). Triplets are present in measures 9, 10, 11, and 12.

Fl.
Git. Chords: Em7(b5)/Bb, A7, Dm, Em7(b5), A7(b9), Dm. Triplets are present in measures 13, 14, 15, and 16.

17

Fl.

Gm7 C7 FMaj7 A7(b9) Dm A7 Dm

Git.

21

Fl.

A7/C# FMaj7

Git.

25

Fl.

C7/E Gm7 C7 FMaj7 D7(b9) Gm7 A7

Git.

29

Fl.

Dm7 A7(b13) Gm7 G7 C7 FMaj7

Git.

33

Fl.

C7/E Gm7 C7 FMaj7 F7/C Bbm7(b5) E7

Git.

37

Fl.

A7 Dm7 C7 B♭m7(b5) E7 A7 D A7

3

Git.

41

Fl.

D B♭m Em A7 3 D6 C♯m7(b5) F♯7

Git.

45

Fl.

B♭m A E7/G♯ B♭m E7 A D A7

Git.

49

Fl.

D B♭m Em A7 3 D D7 G Em

Git.

53

Fl.

D F♯7 B♭m7 E7 A Dm 3

p

Git.

57

Fl.

Em7(b5) A7(b9) Dm Gm7 C7 FMaj7 A7(b9)

Git.

61

Fl.

Dm A7 Dm A7 Dm

Git.

65

Fl.

mf

Em7(b5) C7 FMaj7 C7/E Gm7 C7

Git.

69

Fl.

Fmaj7 F7/C Bbm7(b5) E7 A7 Dm7 C7 Bbm7(b5) E7

Git.

73

Fl.

A7 Dm Em7(b5) A7 Dm

Git.

77

Fl.

Gm7 3 FMaj7 3 A7(b9) Dm A7 F6 E7(b9) 3

Git.

81

Fl.

p

Em7(b5)/Bb A7 3 3 3 3

Git.

85

Fl.

1. 2.

Git.

3 3 5

Adiós mi viejo

(Boléro)

Stefan Grasse

Flöte

Dm A7/C# Dm A7/C#

5 Dm Em7(b5) A7(b9) Dm Gm7

9 FMaj7 A7(b9) Dm A7 F6 E7(b9)

13 Dm Em7(b5) Dm Gm7 C7

17 FMaj7 A7(b9) Dm A7 Dm E7(b9) A7 Dm Em7(b5) C7

23 FMaj7 C7/E Gm7/D C7/G FMaj7 D7(b9)

27 Gm7 A7 Dm7 A7(b13) Gm7 G7 C7

FMaj7 C7/E Gm7 C7 FMaj7 F7/C

31

3

3

Bm7(b5) E7 A7 Dm7 C7 Bm7(b5) E7 A7

35

3

D A7 D Bm Em A7 D6

39

C#m7(b5) F#7 Bm A E7/G# Bm E7 A

43

D7

47

D F#7 Bm7 E7 A

51

Dm Em7(b5) Dm Gm7 C7

55

p

FMaj7 A7(b9) Dm A7 Dm E7(b9) Dm C7

59

65 FMaj7 C7/E Gm7 C7 FMaj7 F7/C

69 Bm7(b5) E7 A7 Dm7 C7 Bm7(b5) E7 A7

73 Dm Em7(b5) A7(b9) Dm Gm7

77 FMaj7 A7(b9) Dm A7 F6 E7(b9) Em7(b5)/Bb A7

81 Dm A7/C# Dm

84 A7/C# A7/C# Dm9

Adiós mi viejo

(Boléro)

Stefan Grasse

Gitarre

Dm A7/C#

Dm A7/C# A7/C#

Dm Em7(b5) A7(b9) Dm

Gm7 FMaj7 A7(b9) Dm A7

F6 E7(b9) Em7(b5)/Bb A7 Dm

Em7(b5) A7(b9) Dm Gm7 C7

FMaj7 A7(b9) Dm A7 Dm

A7/C# Dm Em7(b5) C7

FMaj7 C7/E Gm7 C7

FMaj7 D7(b9) Gm7 A7 Dm7 A7(b13) Gm7 G7

C7 FMaj7 C7/E

Gm7 C7 FMaj7 F7/C Bm7(b5) E7

A7 Dm7 C7 Bm7(b5) E7 A7

D A7 D Bm Em A7

D6 C#m7(b5) F#7 Bm A E7/G#

Bm E7 A D A7

D Bm Em A7 3

D D7 G Em D F#7

Bm7 E7 A Dm 3

Em7(b5) A7(b9) Dm Gm7 C7

FMaj7 A7(b9) Dm A7 Dm 3

A7 Dm Em7(b5) C7

FMaj7 C7/E Gm7 C7

FMaj7 F7/C Bm7(b5) E7 A7 Dm7 C7

69

Bm7(b5) E7 A7 Dm Em7(b5) A7

72

Dm Gm7 FMaj7 A7(b9)

76

Dm A7 F6 E7(b9) Em7(b5)/Bb A7

79

Dm A7 Dm

82

A7 A7 Dm

85

Praia do Jaca

Bossa Nova

Stefan Grasse

Fl. 13

Git. 13

Bm7 E7(b9) C#m7 F#7(b9)

Fl. 16

Git. 16

Bm7 E7(b9) AMaj7 C#m7(b5)

Fl. 19

Git. 19

DMaj7 Bm7(b5) C#m7

Fl. 22

Git. 22

C#m7(b5) GMaj7 F#7(b9) Bm7 E7 C#7

25
Fl.

Flute staff for measures 25-27. The key signature has three sharps (F#, C#, G#). The melody consists of eighth and quarter notes with some slurs.

25
Git.

F#m7 G#7 C#7(#5) F#m7

28
Fl.

Flute staff for measures 28-30. The melody continues with eighth and quarter notes.

28
Git.

G#7 C#7(#5) F#m7 G#7 C#7(#5)

31
Fl.

Flute staff for measures 31-33. The melody features quarter and eighth notes.

31
Git.

F#m11 C#m11 F#m11

34
Fl.

Flute staff for measures 34-36. The melody continues with quarter and eighth notes.

34
Git.

F7(#11) F#m11 C#m11 C#7(#9)

61
Fl.

Flute staff for measures 61-63. The key signature has three sharps (F#, C#, G#). The melody consists of eighth and quarter notes with some slurs.

61
Git.

F#m7 G#7 C#7(#5) F#m7

64
Fl.

Flute staff for measures 64-66. The melody continues with eighth and quarter notes.

64
Git.

G#7 C#7(#5) F#m7 G#7 C#7(#5)

67
Fl.

Flute staff for measures 67-69. The melody features quarter and eighth notes.

67
Git.

F#m11 C#m11 F#m11

70
Fl.

Flute staff for measures 70-72. The melody continues with quarter and eighth notes.

70
Git.

F7 F#m11 C#m11 C#alt

Praia do Jaca

Bossa Nova

Stefan Grasse

Flöte

7

10

14

18

22

26

29

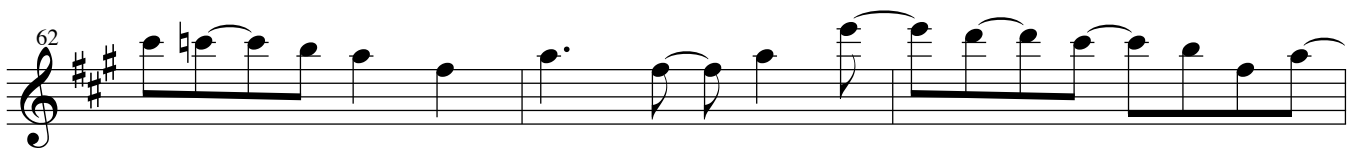
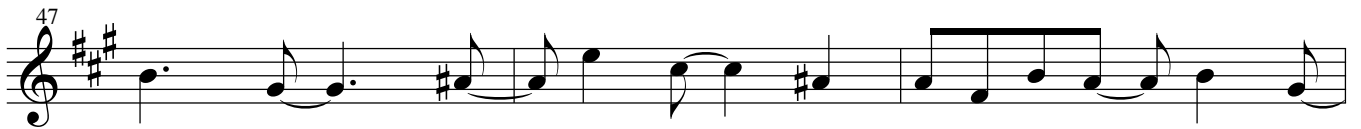

Praia do Jaca

Bossa Nova

Stefan Grasse

Gitarre

F#m9/E E9sus4 F#m9/E

E9sus4 F#m9/E E9sus4

F#m9/E E9sus4 AMaj7

G#7(b9) C#m7 F#7(b9)

Bm7 E7(b9) C#m7 F#7(b9)

Bm7 E7(b9) AMaj7 C#m7(b5)

19 DMaj7 Bm7(b5) C#m7 C#m7(b5) GMaj7 F#7(b9)

23 Bm7 E7 C#7 F#m7

26 G#7 C#7(#5) F#m7 G#7 C#7(#5)

29 F#m7 G#7 C#7(#5) F#m11

32 C#m11 F#m11 F7(#11)

35 F#m11 C#m11 C#7(#9) DMaj7

38 G#7(#9) C#7(#5) F#m9/E E9sus4

41 F#m9/E E9sus4 F#m9/E

44 E7 AMaj7 G#7

47 C#m7 F#7 Bm7

50 E7 C#m7 F#7 Bm7 E7

53 AMaj7 C#m7b5 DMaj7

56 Bm7b5 C#m7 C#m7b5 GMaj7 F#7 Bm7

60 E7 C#7 F#m7 G#7 C#7(#5)

63 F#m7 G#7 C#7(#5) F#m7

66 G#7 C#7(#5) F#m11 C#m11

69 F#m11 F7 F#m11

72 C#m11 C#alt DMaj7 G#7(#9) C#7(#5)

75 F#m9/E E9sus4 F#m9/E

78 E9sus4 F#m9/E E9sus4 A(add9)
