

Stefan Grasse

Rocky Toby

für Gitarrenensemble

for guitar ensemble

2 acoustic guitars / akustische Gitarren
2 e-guitars / E-Gitarren
1 bass / Bass
1 drums / Schlagzeug

Schwierigkeitsgrad: Unterstufe
Level: easy
18 pages / 18 Seiten
Score & parts / Partitur & Stimmen

© 2020 Stefan Grasse / Xolo Music
Order No. DS 3026
All rights reserved.
www.stefan-grasse.de

Rocky Toby

♩ = 96

9

Git. 1

Git. 2

E. Git. 1

E. Git. 2

E. Bs.

Schlg.

14

1.

2.

Git. 1

Git. 2

E. Git. 1

E. Git. 2

E. Bs.

Schlg.

18

Git. 1

Git. 2

E. Git. 1

E. Git. 2

E. Bs.

Schlg.

22

Git. 1

Git. 2

E. Git. 1

E. Git. 2

E. Bs.

Schlg.

26

Git. 1

Git. 2

E. Git. 1

E. Git. 2

E. Bs.

Schlg.

30

Git. 1

Git. 2

E. Git. 1

E. Git. 2

E. Bs.

Schlg.

Fine

34

Git. 1

Git. 2

E. Git. 1

E. Git. 2

E. Bs.

Schlg.

D.S. al Fine

38

Git. 1

Git. 2

E. Git. 1

E. Git. 2

E. Bs.

Schlg.

Rocky Toby

♩ = 96

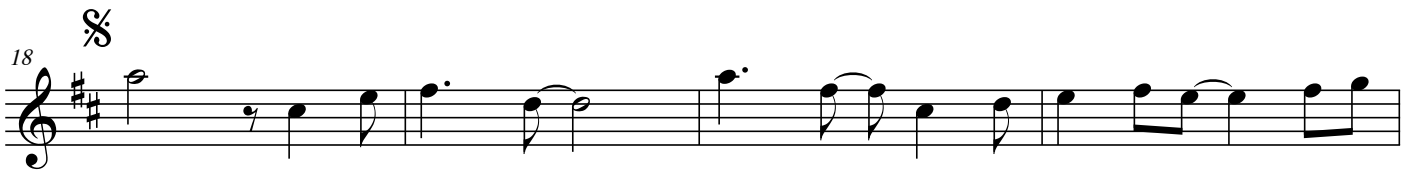
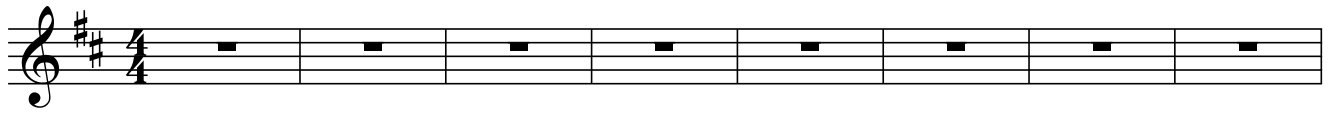

30

34

Fine

38

D.S. al Fine

Rocky Toby

♩ = 96

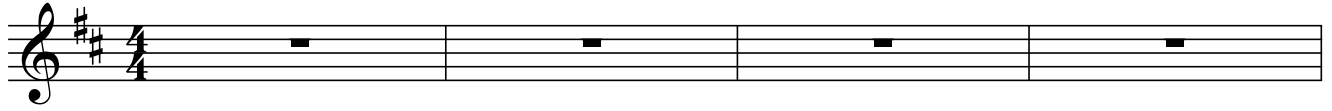

26

30

34

38

Rocky Toby

♩ = 96

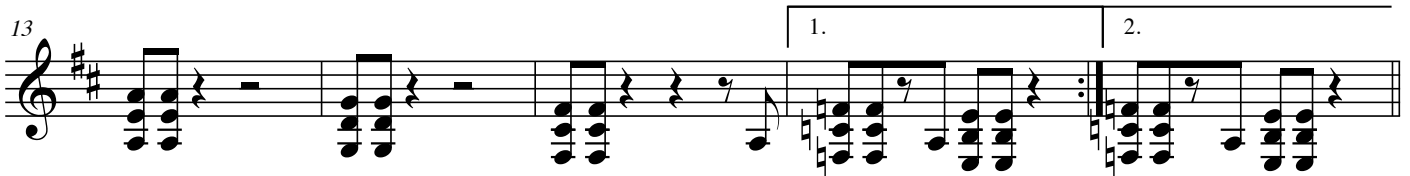
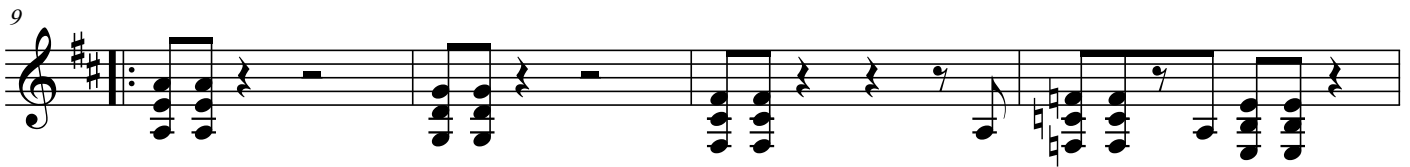
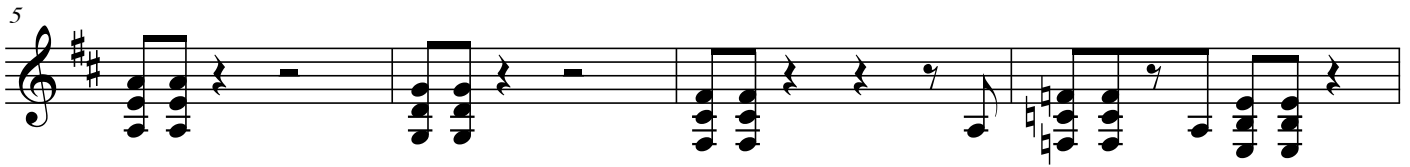

26

30

34

Fine

38

D.S. al Fine

Rocky Toby

♩ = 96

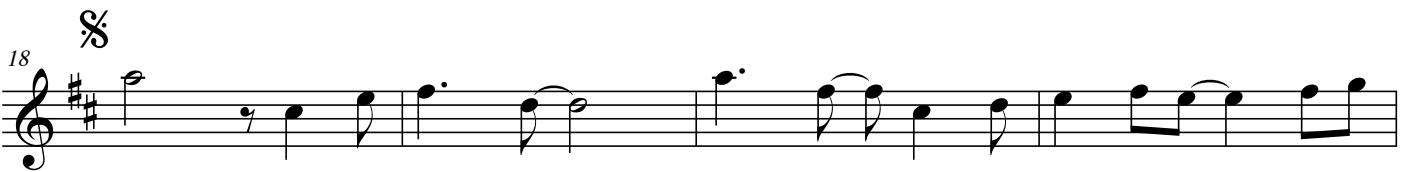

Rocky Toby

♩ = 96

5

9

13

18

22

26

30

Fine

34

D.S. al Fine

38

Rocky Toby

♩ = 96

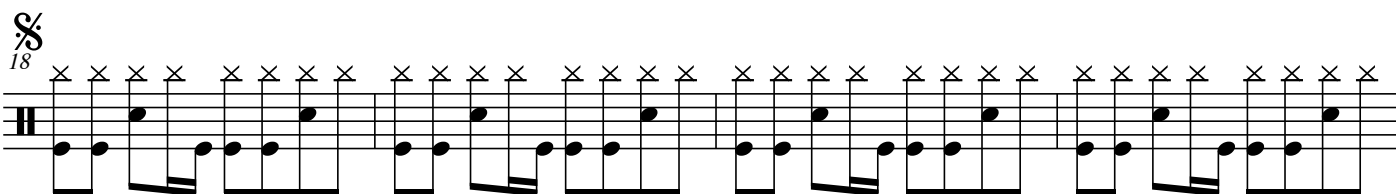

22

26

30

34

Fine

38

D.S. al Fine
